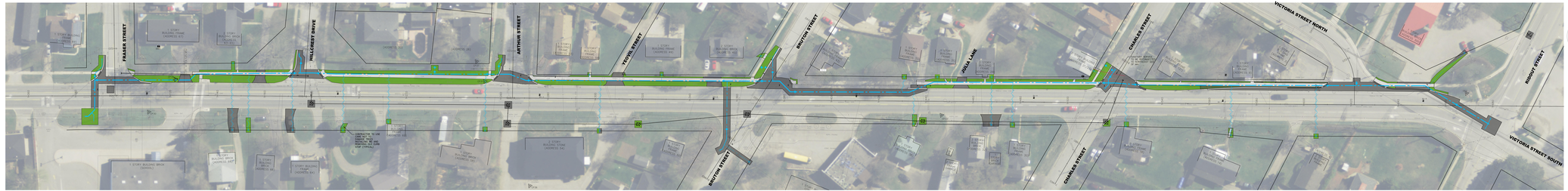

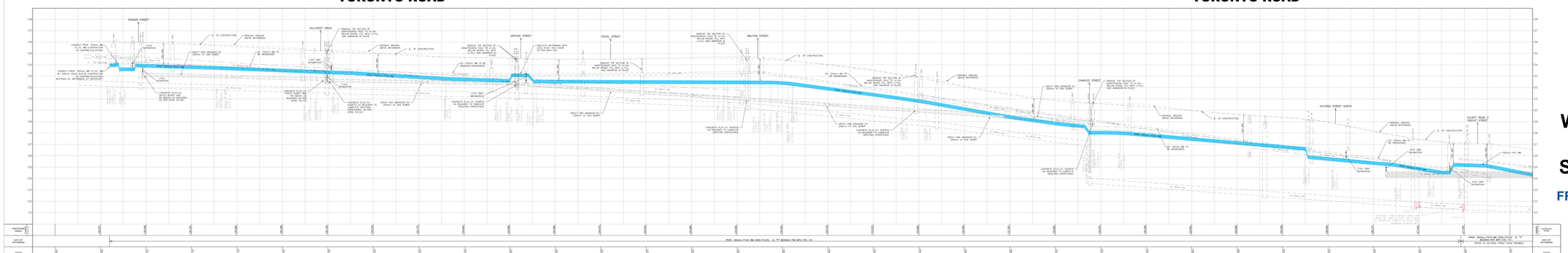

MUNICIPALITY OF PORT HOPE

CIMA+
2nd Floor - 415 Baseline Road West, Bowmanville, ON L1C 3M2
Phone: 905-697-4454
www.cima.ca

LEGEND

- EXISTING TREES
- EXISTING TREES TO BE REMOVED
- PROPOSED TREES
- TREE PROTECTION FENCE
- PROPERTY LINE
- LIMIT OF GRADING
- PROPOSED ASPHALT
- PROPOSED SIDEWALK
- PROPOSED SOD
- PROPOSED CURB AND GUTTER
- PROPOSED DROP CURB
- PROPOSED STORM SEWER SYSTEM
- PROPOSED WATERMAIN SYSTEM
- PROPOSED SANITARY SEWER SYSTEM
- SERVICE TO BE INSTALLED TRENCHLESSLY
- EXISTING SANITARY SEWER TO BE ABANDONED

HORIZONTAL 0 10m 20m 30m

VERTICAL 0 2m 4m 6m

TORONTO ROAD WATERMAIN REPLACEMENT AND SANITARY DECOMISSIONING

FROM FRASER STREET TO RIDOUT STREET